Montgomery County, Virginia Land Disturbance Permit Process
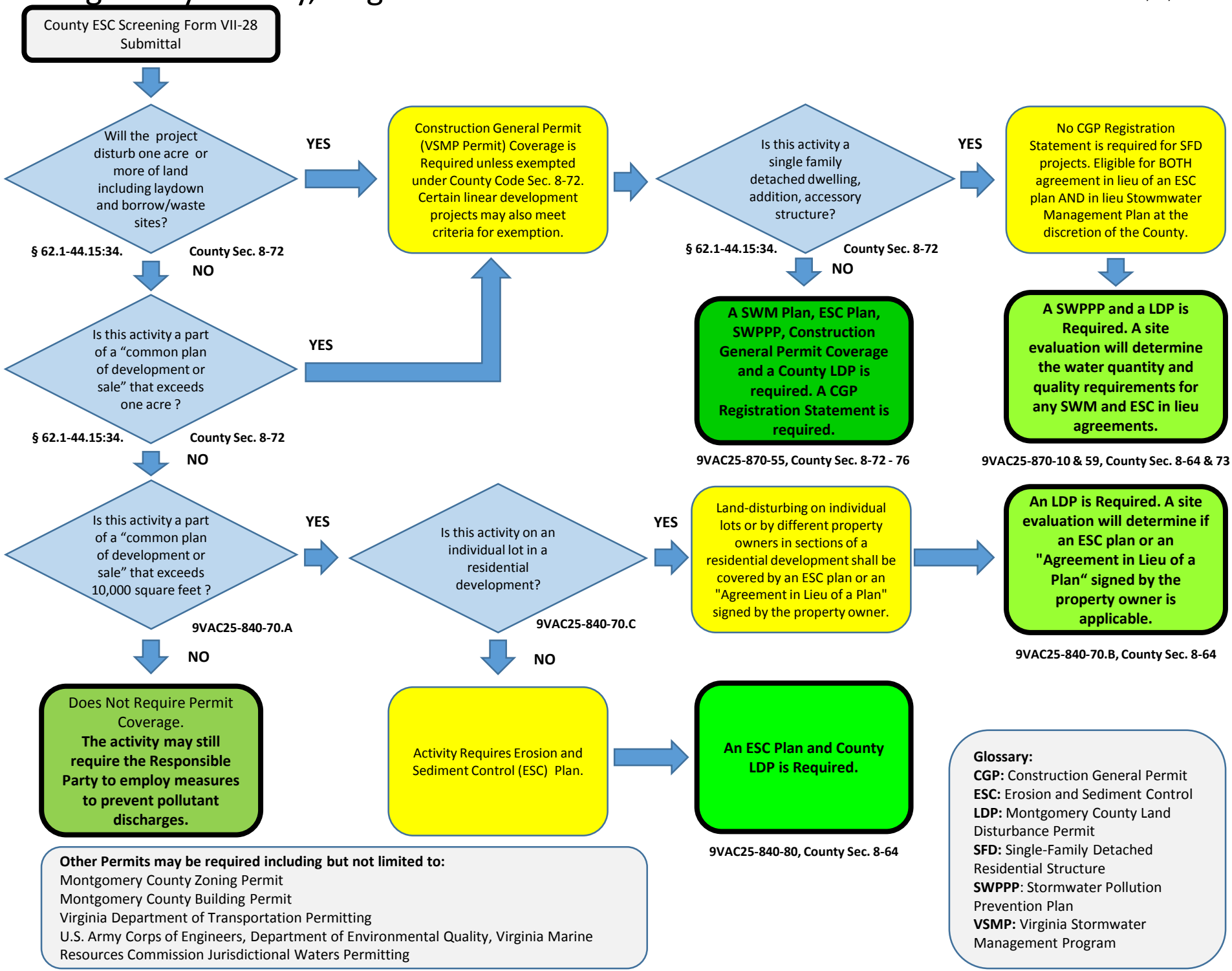
rev. 8/10/2018